

MET QUARTER, LIVERPOOL

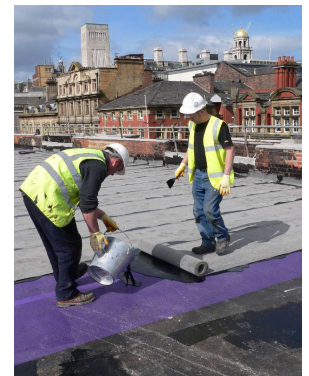

Architect
Edmund Kirby Architects

Project Architects
Ian Morris and Bob Ward



Client	Milligan Retail
Main Contractor	Carillion Building
Axtershield Installer	Speedwell Roofing & Cladding Ltd
Type of development	Specialist retail development
The concept	The Met Quarter was built on the site of the former Post Office on Whitechapel in central Liverpool, which was bombed in the Second World War, and incorporated aspects including the stone façade of the previous building's heritage. The developer predicted that it will attract five million visitors per year and help boost the quality of the retail proposition in the surrounding area.
Roofing	Carillion required a robust roofing system that would enable the tenants' fit-out contractors to install roof top plant without damaging the waterproofing. Axter's WILOTEKT-PLUS hot melt structural waterproofing was chosen as being virtually indestructible with reinforced concrete bays cast onto the XPS thermal insulation. This was laid to a "fall" to reduce ice building up on ponded areas.
Size of roof	5,500 m ² insulated inverted roofing plus 400 m ² insulated warm roof.
Axter materials	Inverted – WILOTEKT-PLUS hot melt, 120 mm thick XPS thermal insulation. Warm roofs – EXCEL HRS and HYRANGER SPOT ADH self adhesive membrane.

For further information please call 01473 724056, email info@axterltd.co.uk or submit an enquiry through the Axter website.